Saint John the Baptist
CATHOLIC CHURCH

201 W. Blodgett St., Marshfield, WI 54449-2004 | stjohnsmarshfield.org

Mission Statement:

Our mission at St. John the Baptist Parish is to prepare people for the coming of the fullness of God's Kingdom by sharing the Catholic Faith and its tradition.

Parish Personnel

Fr. Dan Thelen, Pastor .....715-384-3252 ext. 2
Fr. Daniel Williams, Associate Pastor .....715-384-3252 ext. 3
Deacon Jeffrey Austin, Permanent Deacon 715-676-3186
Mary Gouin, Parish Secretary .....715-384-3252 ext. 0
Monica Trussoni, Finance Office .....715-384-3252 ext. 4
David Alcott, Director of Faith Formation .....715-384-3252 ext. 6
St. John School Office 715-384-4989
David Eaton, CCS President 715-387-1177
Mass Times..... 715-384-3252 ext. 1

Masses

Weekdays	7 a.m.
Saturdays	8 a.m. / 4: 30 p.m.
Sundays	7 a.m. / 9 a.m. / 11 a.m.

HEARING LOOP INSTALLED
Switch hearing aid to T-coil

Sacrament of Marriage

Arrangements must be made at least six months in advance.

Sacrament of Baptism

Expectant parents are to participate in the Baptism preparation program. Contact the parish office for details.

Sacrament of Penance

First & Third Fridays	6:00 p.m.
Saturdays	Following the 8:00 a.m. Mass

Sacrament of the Anointing of the Sick

Those preparing for serious surgery are to contact the Rectory Office at 715-384-3252.

Parish Membership

Call the Rectory Office at 715-384-3252

MASS SCHEDULE

MON 11/7/22
7:00am Bill Kieffer
Scripture Readings: Ti 1:1-9 Lk 17:1-6

TUES 11/8/22
7:00am Sharon Morrill
Scripture Readings: Ti 2:1-8, 11-14 Lk 17:7-10

WED 11/9/22 The Dedication of the Lateran Basilica
7:00am Ronald Lee Fischer
8:00am Roger Roehrborn
Scripture Readings: Ez 47:1-2, 8-9, 12 1 Cor 3:9c-11
Jn 2:13-22

THUR 11/10/22 St. Leo the Great, Pope, Doctor of the Church
7:00am James Weister
Scripture Readings: Phlm 7-20 Lk 17:20-25

FRI 11/11/22 St. Martin of Tours, Bishop
7:00am Robert & Nita Shea
Scripture Readings: 2 Jn 4-9 Lk 17:26-37

SAT 11/12/22 St. Josaphat, Bishop, Martyr
8:00am Mary Lindner
Scripture Readings: 3 Jn 5-8 Lk 18:1-8

Thirty-Third Sunday in Ordinary Time

4:30pm Bucky Bohman

SUN 11/13/22
7:00am Parishioners of St. John the Baptist
9:00am Herbert Schneider
11:00am John LaTourell
Scripture Readings: Mal 3:19-20a 2 Thes 3:7-12
Lk 21:5-19

✞ ✞ ✞ ✞ ✞ ✞ ✞ ✞ ✞ ✞ ✞

LITURGICAL MINISTERS

November 12th & 13th, 2022

LECTORS
4:30pm Jeff Schultz
7:00am Jan Altmann
9:00am Rita Blenker
11:00am Allyson Mayeux

EUCHARISTIC MINISTERS
4:30pm Susan Jahr / Kay Kmiec
7:00am Dale & Judy Garfield
9:00am Jill Hiller / Cheryl Schmidt / Rita Blenker / Lonny Roberts
11:00am Linda Degenhardt / Argelia Moya

SERVERS
4:30pm Abigail & Sullivan Schuld
7:00am Ava Rootellis / Paige Schlagenhaft
9:00am Nathaniel & Maria Nemitz
11:00am Kofi Yeboah / Nolan Frane

MUSIC MINISTER
4:30pm Kris Herr / Adult Choir
7:00am Suzanne Golden
9:00am Cathy Heuer
11:00am Cathy Heuer

Confessions are heard on the first and third Fridays of the month beginning at 6:00pm. November 18th is the next Friday night of confessions. Two priests are available at this time. They are also available on Saturdays after the 8:00am Mass.

Weekday Mass Servers:

Monday -	David Gouin	**Thursday**	Lee Alt
Tuesday -	Dan Alsides	**Friday -**	Dennis Spencer
Wednesday	Lenny Kieliszeswski	**Saturday**	Kolbe & Dominic Landwehr

STEWARDSHIP - October 22nd & 23rd

Adult / Youth / Plate	$14,462.89
Parish Improvement	$ 220.00
Total	$14,682.89

STEWARDSHIP - October 29th & 30th

Adult / Youth / Plate	$11,513.29
Parish Improvement	$217.00
Total	$11,730.29
ACH for October	$ 13,722.00
Total To Date for the month of October	**$83,888.83**

Mission CO-OP Collection: Because of the generosity of all of you, a total of **$18,580** has been collected so far to send down to the diocese where it will be used for Casa Hogar. We are grateful for the visit of Monsignor Hirsch and for all he does for the children in Peru. We are thankful for everyone who contributed to this mission!

Prayer Vine ~ *Do you or someone you know need prayers?*
To have requests for prayer placed on the vine, please call Connie Manlick 715-305-6742 **and** Donna 715-384-2479 (there are 2 lists).

World Youth Day Breakfast - Sunday November 6th at Christ the King in Spencer. Come between 8:30am - noon to support our pilgrims preparing to participate in the 2023 World Youth Day.

The 3 Committees (Sacred Worship, Social Justice and Family Life) will meet again on Monday, November 14th. Please meet in the rectory at 6:00pm. The Finance Committee will meet on Tuesday, November 15th in the rectory at 6:30pm

Frassati Young Adult Group: There will be a gathering for all young adults on Tuesday, November 8th, at 6:30pm. We will start with a social in St. Francis Hall in St. John's school, and then we will head over to the Church for adoration and an opportunity for confession! If you would like to be added to the email list to receive updates about our monthly meetings and other events, please email marshfieldfrassatiyoungadults@gmail.com. Newcomers are always welcome!

PCCW Announcement: All ladies of the parish are invited to attend a PCCW meeting on Tues, November 8th, at 6:00pm in the Columbia Room. After the meeting, we will have refreshments and play Bingo. We look forward to seeing you there! Please contact Denise Roberts at 618.616.5196 if you have any questions.

PCCW Christmas Raffle: Our Parish Council of Catholic Women will once again be holding their Christmas Raffle. The proceeds for this raffle go to benefit the parish in a myriad of ways. Please consider donating an item such as a theme basket, handmade item, or gift cards for groceries or restaurants. The raffles will be sent out in November. If you would like to donate an item for this raffle, please contact Denise Roberts at 618-616-5196.

Adoration Hour Available Do not be afraid to commit to an hour a week, "A thousand years of enjoying human glory is not worth even an hour spent communing with Jesus in the Blessed Sacrament." St. Padre Pio Available time at JP II Chapel is Tuesday 10-11 a.m. If you are available please call Jean at 715-387-0571 or Deacon Ray at 715-207-6085. God Bless You!

St. Anthony Parish in Loyal is looking for a bookkeeper. Interested persons may email us at stap1931@gmail.com or call 715 -255-8017

Inspired by the Spirit UPDATE

Campaign Goal		$1,170,000.00
Pledged	63.88%	$747,397.00
Under/Over Goal	-36.12%	$422,603.00
Average Pledge		$3,954.18
Number of Pledges		189

When filling our your pledge cards, please write checks out to *Inspired By the Spirit*. Thank you!

FROM THE PASTOR'S DESK

The following are some words from our diocesan seminarian vocation program. Please support vocations in our diocese through prayer and the encouragement of young persons to answer the call. Fr. Thelen

National Vocations Awareness Week Nov. 6-12, 2022

Greetings from the Journey Program!

My name is Andrew Brueggen and I am the new Associate Director of Vocational Formation for the Diocese of La Crosse. My role is to help young men from our diocese (and from around the United States) discern where God is calling them. Though the main focus of the Journey program is discernment to seminary life, time within the program is focused on helping structure one's life in a way that is open to holiness. This year we have 8 men in the program, 5 from our Diocese! It is incredible what God is doing within their lives. Since the beginning of the year, we have been on retreat, been assisting the local catholic schools and parishes, emceeing for the Bishop and the many Confirmations he has celebrated thus far, working through Scripture, Liturgy, Catechism, and Apologetics, and much more. The fact that these 8 men have stepped out of the world and into this Journey program is amazing in itself. What they are doing is so countercultural to what the rest of the world offers. To live in a community is challenging but rewarding. To have accountability and being vulnerable as brothers in Christ, is difficult but necessary. To develop a habit of prayer is invaluable to become who God is calling you to be. As a dad, my unique role in these young men's lives is to allow the Holy Spirit to help them become the best son of God possible and if that means as a Priest Father, or Dad Father, so be it. These men, God willing, will be some of the most important men in my children's lives growing up, and I am excited to see what God has in-store for these young men. I am humbled with this opportunity since my life has been shaped by the witness of many priests. Vocations are so important! If you know of anyone that is thinking about the priesthood send them our way - Fr. Kuhn and I would be happy to chat. Please pray for our young men, pray for vocations, and know of our prayers for you.

Verso l'alto,
Andrew Brueggen

What Are You Looking For? The first question that Jesus asks in John's Gospel is, "What are you looking for?" He is speaking to John's disciples as they follow after Him, desiring to know who Jesus is and what His mission is all about. After the disciples respond, Jesus gives them an instruction, "Come and you will see!" Whether we can hear it or not, that same question is being asked to you. What are YOU looking for? So often, we find ourselves searching, not knowing exactly where to go or what to do in life. We seek things that will hopefully fill the emptiness and longing that we have in our hearts, but nothing seems to satisfy. The real answer to this can be found in Jesus' response as He invites each of us to follow after Him, to get to know Him, and to follow the path He has placed before us. For some men, that path is a very special invitation to walk in Jesus' footsteps as a priest. If you or someone you know is interested in discovering more about this call to the priesthood, please contact me at: Fr. Nate Kuhn, Director of Vocational Recruitment for the Diocese of La Crosse, 3710 East Ave. S. PO Box 4004, La Crosse, WI 54602; or by phone at: 608.791.2667. God bless you!

Praying for a specific Priest: The "Seven Sisters Apostolate" was begun in 2001 as a call to strengthen the Church by ensuring that a Holy Hour is prayed each day of the week for the sole intention of a specific priest or bishop. Would you prayerfully consider organizing a group of seven women, where each woman will pray one Holy Hour per week, on a specific day on their own, for the parish priest? After the pastor has a committed group, subsequent groups may be formed for others, such as for Bishop Callahan, the parochial vicar etc. All further details may be found at sevensistersapostolate.org
The Seven Sisters Apostolate is to be contacted when the group is set. Visit sevensistersapostolate.org/mission-and-structure and see "Starting a Group" at the bottom of the page.

"Support your priests with your love and prayers, that they may always be shepherd's after Christ's heart." Pope Francis

We were blessed this past weekend to have as our guest a refugee family from the Congo. The family is residing in Marshfield and they are very much looking forward to being part of our community. The two parents have a total of eight children (ages 2 -17). We currently have a van available for the family to be transported on weekends to Mass. However, we are looking for 2 or 3 other individuals to be willing on a rotating basis to assist as drivers. We are so blessed to have this family. Please let me know if you can help this family get to church. Thank you. Fr. Thelen

The Jan - April Lector, Eucharistic Ministers and server schedules will soon be put together. If you would like to let the office know of any dates not to schedule you, please e-mail Mary at mjgouin@frontier.com or call 715-384-3252. If you would like to assist as a Lector, EM or server, please call and we will put you on a training list. There is always a need in all of these areas!

Eucharistic Revival - 2022 through 2025 Our world is hurting. We all need healing, yet many of us are separated from, or lack understanding of, the very source of our strength. Jesus Christ invites us to return to the source and summit of our faith: His Real Presence in the Eucharist. The National Eucharistic Revival is a three-year movement in the United States, sponsored by the U.S. Bishops, to restore and deepen understanding and devotion to this great mystery. You are encouraged to participate in this important Eucharistic Revival. Visit: eucharisticrevival.org

Attention engaged couples: Registration is now open for the *Married Love: two becoming one* classes. Next available dates are: Feb. 11, 2023 and April 15, 2023. Couples should first contact their priest and then plan to attend a class at least six months before their wedding. For questions or to register, contact Alanna Hart at hart_alanna@yahoo.com or 715-650-7310.

Columbus Corner News: Veteran's Day Mass is on Tuesday, Nov. 8th with a flag retirement ceremony for Our Lady of Peace Intermediate students in the back parking lot of church.

Military Care Packages - In our school system, we have a military family who currently has someone deployed to the Middle East. As a way to support not only that family and military unit, but all military/ military families, we are having a collection of items to ship over in care packages. We would like to have collections for care packages multiple times throughout the year to show our constant support, and with Veteran's Day coming up, we are having our first collection. The list of items that would be beneficial to collect would be coffee k cups, dried fruit, mixed nuts, gummy bears, Crystal Light/Propel/ Gatorade packets to pour in water, and ramen noodles in microwavable bowls. Other things to consider donating would be: money to pay for shipping, Visa gift cards so that soldiers can pay for internet, and Amazon gift cards for the soldiers.

For the first collection, we will be placing a bin in the offices of St. John's, OLP, and Columbus Middle/High School. Anyone who is able and willing to help show their support can bring in items to place in the bin. Any gift cards or money can be taken to any of the offices. For the first set of care packages, we will be gathering any items brought in between October 31st and November 9th.

Registration for Dribbling Dons is now open! Dribbling Dons will be held on Saturdays from Dec. 10th to Jan. 21st.

Alpine Holidays happens next weekend. Join us Friday for the fish fry followed by entertainment, craft sales and chances to win prizes. The pancake breakfast runs from 8am - 11am on Saturday and the second annual pulled pork dinner is from 4:30 - 6:30pm also followed by entertainment. We hope to see you there!

We welcome this child through the Living Waters of Baptism

Baptized on November 6, 2022
Olivia Anne Iwanski ~
daughter of Matthew & Angela Iwanski

"Let us always meet each other with a smile, for the smile is the beginning of love." - *St. Teresa of Calcutta*

Annual Knights of Columbus Council Catholic Citizenship essay contest for young Catholics in 8th through 12th grade. 2022-23 Topic: Explain how young Catholics can evangelize our faith to families and friends who have turned away from religion and encourage them to return to the Church and embrace the sacraments. This essay is to help youths connect to their Faith and Community. **All essays are due by December 7th.** Please return Essay and Entry Form to: Brian Gotz, 2300 Mann St- Marshfield, WI. 54449; phone 715-650-2184.
To obtain the Entry Form, please enter the following link on your electronic device and print out:
https://www.kofc.org/en/resources/faith-in-action-programs/community/catholic-citizenship-essay-contest/4208-essay-entry-form.pdf.

Is the Divine Child Jesus calling you? The Seraphic Adorers of the Child Jesus is a contemplative community of women in the Diocese of La Crosse dedicated to Eucharist Adoration while living a simple and joyful Franciscan way of life. Consecrated to the Divine Child Jesus, they strive to imitate the virtues of His Most Sacred Heart. After the example of the Holy Family of Nazareth, the members strive for holiness through contemplation, a deep interior life and humble service within the community. They also intercede in His Eucharistic Presence for the needs of the Church, the world, all priests, and those who ask the sisters to pray for them. They desire to give witness to a life that is centered on Jesus in the Eucharist, bound by familial charity, simplicity and joy, while promoting adoration of the Holy Eucharist together with devotion to the Child Jesus among the faithful. The Seraphic Adorers live in the Stevens Point area. If you would like to know more about this community, please contact them at seraphicadorers.com/vocations.

Ukraine Still Needs Us! Valentyna Pavsyukova continues to ship tons of humanitarian aid – especially donated medical supplies and equipment – to Ukraine through her Chalice of Mercy mission. She is able to ship at a discounted rate, but shipping costs are still very high. If would like to donate to the Chalice of Mercy, visit chaliceofmercy.org/donation to give, and watch for another collection drive to be announced soon, including Christmas toys for children!

The Diocese of La Crosse, through its policies and procedures, seeks to provide a prompt, appropriate and compassionate response to reporters of sexual abuse of a child by any diocesan agent (bishop, priest, deacon, employee, religious, vendor or volunteer). Anyone wishing to make a report of an allegation of sexual abuse should send that report to Mrs. Teresa Brown, Complaint Intake Agent, at the Diocese of La Crosse, P.O. Box 4004, La Crosse, WI 54602-4004. Alternatively, you can contact Mrs. Brown at 608.791.0179 or intakeagent@diolc.org. If you have any questions about the Diocese of La Crosse and the implementation of the Charter for the Protection of Children and Young People, please contact Teresa Brown, Diocese of La Crosse, at 608.791.2679 or tbrown@diolc.org.

AREA EVENTS

Shrimp & Fish Fry: St. Mary's, Auburndale on Friday, Nov. 11th. Call St. Mary's by 1pm on Friday to place an order: 715-652-2747.
Holiday Fest: Holy Rosary Parish, Owen will have a Holiday Fest on Sat., Nov. 12th. A chicken dinner (dine in or take out) will be served from 11:30am - 1pm in Marian Hall. There will be a holiday bake sale and basket raffles.
Fall Chicken Dinner at St. Michael's, Hewitt on Sunday, Nov. 13th. Serving from 11am - 1pm. **Drive-thru only**.

We congratulate Emily and Luis on the occasion of their First Holy Communion on October 29th at our parish!

Youth Group

Our Mission: Youth group encourages and equips students in grades 9-12 to become joyful disciples of Jesus Christ

We meet 1st and 3rd Wednesdays from 7:45pm to 9pm in the St. Francis Room in St. John's Primary School

Connect with us!

To receive email or text updates text **"UPDATES" to 84576**, or email David Alcott at teachdisciples@gmail.com

THANKSGIVING COLLECTION
Saturday, October 29th -Sunday, November 13th

The annual Thanksgiving "food drive" is now taking place. St. John's will continue to help our parish families as well as St. Vincent de Paul. Money received will be used to purchase gift cards for groceries and delivered to families before Thanksgiving. St. Vincent de Paul will purchase the items needed to fill their shelves for the needs of the community. **Envelopes for this collection can be found on the table in the vestibule**. Checks should be written out to St. John's. You may also mail it into the office no later than November 12th.
If you or someone you know could use assistance, please contact the parish office at 715-384-3252. All information shared will be kept confidential. Thank you for your support!

Politics, Voting and Christian Faith

As Christians, we do not leave our faith behind when we engage the world of politics and elections. We understand that politics, like every other part of life, must be illuminated by God's light or we will stumble in the dark. A generation ago, a large majority of Americans shared this view. Call it the Classical Christian worldview. It was the common foundation for our social and political life; we assumed it like the ground beneath our feet. Today, however, that foundation is under attack from another worldview, one that rejects God, or at least disregards him, as it makes the self supreme. Let's call it the Radical Selfist worldview.

The Classical Christian Worldview

The Classical Christian worldview holds that we have received our lives as a gift from a God who loves us, and that we are accountable to him. It believes in moral laws that God has written on our hearts and clarified through his revelation. This is his blueprint for us, his design for our happiness and fulfillment. This blueprint reveals to us certain foundational moral principles. Among them, we see:

- That every human life, of every race and nation, born and unborn, is sacred, with equal rights and dignity;
- That we are created male or female according to God's plan;
- That sexual relations are meant for marriage between one man and one woman;
- That religious freedom and the rights of conscience are sacred.

Though we are imperfect human beings, we work to build our lives on foundational principles such as these, as we raise our families and shape our social and civic communities.

The Radical Selfist Worldview

The Radical Selfist worldview opposes everything we have just described, rejecting the idea of a God-given blueprint. Everything is up to personal 'choice.' We can choose our own gender, our preferred exercise of sexuality, our definition of marriage, and even whether a child in the womb shall live or die. Radical Selfism preaches tolerance until it gains power, at which point it seeks to intimidate, silence and punish those who disagree with it. Unfortunately, this worldview has been promoted by many in Hollywood, mass media, and big tech. It has also infected substantial segments of corporate America, the education system, and government.

Political Consequences

Sadly, the current political landscape essentially forces us to choose between these two worldviews. This choice has significant consequences at every level of government, from the White House and Congress to State and local officials and school boards. The most telling indicator of Radical Selfism is advocacy of abortion, by which man steals from God the very power over life and death. By far the gravest human rights violation of our time, abortion has cost the lives of more than 64 million unborn babies in our nation. Thankfully, the recent Supreme Court decision reversing *Roe v. Wade* has returned abortion law to the states. But abortion advocacy continues with its deceitful buzzwords and slogans, closing its eyes to the life of the child in the womb. Moreover, abortion is inevitably clustered with other positions favored by the Radical Selfist worldview.

What is a Christian to do?

While we cannot expect perfection from any political candidate, it is vital that Christians support those most closely aligned with the Classical Christian worldview, and oppose those aligned with the Radical Selfist worldview. For Radical Selfism, with its worship of 'choice' in place of God, inevitably produces bitter fruits: moral and civil breakdown, destruction, and death. It is simply impossible to achieve lasting harmony and peace without adhering to the foundational principles of God's plan. Therefore, let us be courageous witnesses to the Gospel, and pray tirelessly that God might heal our nation and lead us in his ways. And let us intensify our efforts to elect candidates with the courage to stand up for the God-given principles and rights on which our nation was founded. Our future, and the future of our children and our grandchildren, is at stake.

Christopher Ruff
Director of the Office for Ministries and Social Concerns, Diocese of La Crosse

Alpine Holiday

NOVEMBER 11 - 12, 2022 COLUMBUS HIGH SCHOOL

710 S. COLUMBUS AVE., MARSHFIELD, WI | COLUMBUSCATHOLICSCHOOLS.ORG

Visit Our Website Or See Reverse For Full Schedule ***OR SCAN OUR QR CODE!***

FRIDAY NOVEMBER 11, 2022

BOOGIE AND THE YO-YOZ

THE foxfire AFFAIR

RICHIE YURKOVICH & POLKARIOTY

SATURDAY NOVEMBER 12, 2022

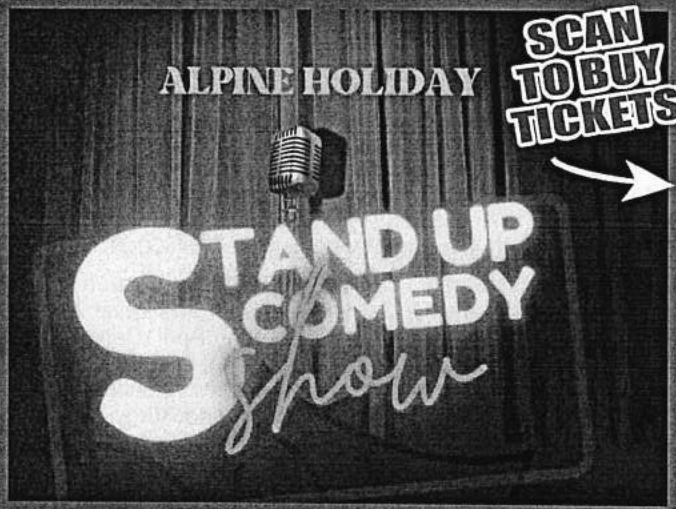

SCAN TO BUY TICKETS

Breakfast CLUB 80's Pop

ALSO...

- PUPPET SHOW
- MAIN STREET CONSERVATORY OF DANCE
- CCHS JAZZ BAND
- REIS MARTIAL ARTS
- SOUND-A-MOTION LINE DANCING

AND...

- Friday Fish Fry
- Saturday Pancake Breakfast
- Saturday Pulled Pork Dinner
- Snowflake Cafe
- **Craft Boutique** **OVER 50 VENDORS!**
- Ugly Sweater 5K
- Lip Sync Contest
- Dessert Cart

24 Days of Christmas

WIN $10,000 CASH!

2022 CALENDAR RAFFLE | 24 CHANCES TO WIN | VISIT COLUMBUS HIGH SCHOOL TO BUY YOURS

Alpine Holiday

NOVEMBER 11 - 12, 2022 | COLUMBUS HIGH SCHOOL

710 S. COLUMBUS AVE., MARSHFIELD, WI | COLUMBUSCATHOLICSCHOOLS.ORG

Schedule of Events

NOVEMBER 11

THE foxfire AFFAIR

FOOD & DRINK
- Fish Fry 4:00pm-7:00pm
- Coffee Shop 4:00pm-8:00pm
- Dessert Cart 4:00pm-8:00pm
- Snowflake Café 4:00pm-10:30pm
- Beer Garden 4:00pm-11:30pm

BOOGIE AND THE YO-YO'Z

SHOPPING
- Book Store 4:00pm-8:00pm
- Craft Boutique 4:00pm-8:00pm
- Spiritwear 4:00pm-8:00pm
- Raffle Ticket Sales 4:00pm-10:00pm
- Kid's Raffle Table 4:00pm-10:00pm
- Silent Auction 4:00pm-10:00pm

THINGS TO DO
- Kiddie Games 4:00pm-8:00pm
- Foxfire Affair 4:00pm-6:00pm
- Richie Yurkovich & Polkarioty 6:00pm-8:00pm
- Boogie & the Yo Yoz 8:30-11:30pm (Free Admission!)

NOVEMBER 12

Breakfast CLUB 80's Pop

FOOD & DRINK
- Coffee Shop 8:00am-5:00pm
- Pancake Breakfast 8:00am-11:00am
- Snowflake Café 9:00am-8:30pm
- Dessert Cart 10:00am-8:30pm
- Beer Garden 10:30am-11:30pm
- Pulled Pork Dinner 4:30-6:30pm Or Until Gone

SHOPPING
- Silent Auction 9:00am-4:30pm
- Book Store 9:00am-7:00pm
- Craft Boutique 9:00am-7:00pm
- Spiritwear 9:00am-5:00pm

CRAFT BOUTIQUE

THINGS TO DO
- Ugly Sweater Fun Run/Walk 8:45am
- Christ Lutheran Church Puppet Show 9:00am
- Kiddie Games 9:00am-6:00pm
- Main Street Conservatory of Dance 9:45am
- Reis Martial Arts Performance 11:15am
- JK's Latin Vibe Trio 11:45am
- Columbus Lip Sync Competition 1:00pm
- CCHS Jazz Band Performance 2:15pm
- Sound-a-Motion Country Style Dancers 3:15pm
- Grand Prize Raffle Drawing 7:30pm
- Comedy Show 7:30pm-9:00pm
  - Tyler Boeh & Arvin Mitchell
- Breakfast Club 9:30pm-11:30pm
  - 80's Pop Band

MAJOR SPONSORS

NASONVILLE DAIRY SINCE 1885

Altmann Builders LLC General Contractors Marshfield, WI

BURNETT TRANSIT

CENTURY 21 Gold Key Realty, Inc.

DRAXLER Transport, Inc.

JL LANG FURNITURE

Andy & Jill Martin

NAGOYA Japanese Sushi & Steak House

SPENCER MACHINE & FABRICATION INC

Weiler Convenience Stores

EVENT SPONSORS

Circle the Date
Corpus Christi PCCW
Dental Clinic
Felker Brothers
Forward Bank
Rita Hanneman
Hawkins Ash CPAs
Pittsville Laundromat
Pour Choices
Reigel Plumbing
Rembs Funeral Home
Servpro - Jamie Wenzel
Split Ends
Sternweis & Sons
Wisconsin Homes
Wiskerchen Cheese

MARSHFIELD FAMILY CHIROPRACTIC
343A S. Central Ave. Marshfield, WI
(715) 207-6349
"We are here to make you feel your best."
-Dr. David Schlinsog
www.marshfieldfamilychiro.com

Edward Jones
MAKING SENSE OF INVESTING
Brian M. Kaiser, Financial Advisor
617 W. Blodgett Street
Marshfield, WI 54449
7156-387-6576

Heinzen Printing & Promotional
715-384-4959

Hiller's True Value HARDWARE
751 S. Central Ave • 715-384-9101
Just Ask RENTAL
Milwaukee

eyecarecenter of marshfield
Optometrists
Dr. Elizabeth Sanders Dr. Charles E. Miller
Insurance Accepted • www.eyecaremarshfield.com
387-6397 • 605 E. 4th St., Marshfield

CHiP'S
Hamburgers
Marshfield & WI Rapids
Open Daily at 10:30

Rembs
Funerals • Cremations • Celebrations
(715) 387-1242 // Greg & Tami Jackan and Families

Reigel Plumbing & Heating
1701 South Galvin Ave • Marshfield, WI 54449
24 hr Service
715-387-3411
MP225089

MALL FURNITURE
113 W. 9th St.
7115.384.3166

The Flower Studio
Quality Flowers & Service
384-9519
Weddings - Rentals
Hospital Delivery - Funerals

FIRST CHOICE CREDIT UNION
715-387-8405
1614 E. 4th St., Marshfield, WI 54449

McNEELY FINANCIAL SERVICES, INC.
Daniel A. Flees, CMFC
FINANCIAL ADVISOR
Spencer:715-659-4255 / daniel.flees@woodburyfinancial.net
Securities offered through Woodbury Financial Services, Inc.
Member FINRA/SIPC MFS and WFS are separate companies.

Aden TREE CARE
tree removal • pruning • stump grinding
fully insured • free estimates
Milladore, WI 715-897-1849

Gaffney Plumbing, Inc.
Kohler Showroom
New Work, Remodel & Repair, Commercial
Monday - Friday 8am - 5pm
851 S. Central Ave.
Marshfield, WI 54449
Fax: (715) 389-2646
Phone: (715) 384-4606

House Of Heating, Inc.
1602 N. Central Ave. / Marshfield, WI 54449
715.384.3163 / www.houseofheating.com
Dave Lennox PREMIER DEALER LENNOX

NASONVILLE DAIRY
A Family Tradition of Quality
10898 Hwy. 10 West
Marshfield, WI 54449
715-676-3400
Store Hours
M-F: 8am-5pm
Sat: 8am-Noon

MERKEL COMPANY, INC.
"Quality Since 1919"
715-384-8717
1111 W. Veterans Parkway
Marshfield, WI 54449

AMAZING NEW MENU
TRY OUR FABULOUS SUNDAY BRUNCH
FROM 6AM-1PM
820 S CENTRAL AVE
MARSHFIELD, WI 54449
715-384-3705
THE RIVERS a Staff of MARSHFIELD

Weiler's
Convenience Stores & Car Wash
384-4752

Hansen-Schilling
FUNERAL HOME & CREMATION CENTER
1010 East Veterans Parkway
Marshfield, WI 54449
715-387-1215

CENTURY 21
Gold Key Realty INC.
715-387-2121
715-743-4421
www.c21goldkey.com
FAITH IS DARING
THE SOUL TO BELIEVE
WHAT THE EYES
CANNOT SEE

Safe Haven
Senior Care
715-898-1731
414 E. 19th St., Marshfield
Call today for a free tour and consultation

Altmann Builders LLC
Marshfield, WI 54449
"FOR ALL YOUR BUILDING NEEDS"
JOHN ALTMANN
(715) 305-9905

Knights of Columbus
Fr. John Eisen Counsil No. 1799
Grand Knight: Bob Seitz
grandknight1799@gmail.com
Field Agent: Jason Bourget
jason.bourget@kofc.org

Thank you to our Parishioners for your continued support during the Pandemic.

PATRONIZE THESE BUSINESSES... Your support is important!
CALL THE RECTORY AT 715.384.3252
TO PLACE AN ADD IN THE WEEKLY BULLETIN.

PENKER MUSIC STUDIO, LLC
Cynthia M. Penker, NCTM
Piano & Voice Instruction
Church, Funeral, Wedding Music
600 Sycamore Ave, Marshfield • 715-389-2354

VICTORY PROMOTIONAL
Jim Freund
Winning Ideas for You!
715-387-6631
jim@victorypromotional.com
www.victorypromotional.com

MITTEN'S
2nd & Central
Marshfield, WI
387-8605
www.mittensfurniture.com
Appliances • TV's • Furniture

The Hannah CENTER
WHERE NEW LIFE BEGINS
212 East Third Street
Marshfield, WI 54449
2715-387-6300 • www.hannahcenter.com

relevant radio
"Catholic Radio for Everyday Life"
93.9 FM

FIRSTWEBER REALTORS
The human side of real estate.
Jeni Schoenherr - Realtor
715-305-6417 • Schoenherrj@firstweber.com

DON'S Automotive
MARSHFIELD, WI
715-384-4333
24 HOUR TOWING SERVICE - CALL 305-9911

Sternweis & Sons
"Serving your concrete needs"
READY-MIX DIV. 715/384-8995* 11397 Wren Rd./Mfld.
BLOCK DIVISION 715/384-4870 400 E. Arnold/Mfld.

McMillan ELECTRIC
715.384.4131
Full Service
Electrical Contractor
Marshfield & Medford Locations

MAURER ROOFING, INC.
Commercial Roofing
3414 S. Cherry St. • P.O. Box 98
Marshfield, WI 54449
715-387-2570

Partners Bank
Marshfield • Spencer • Stratford
Member FDIC

Aster ASSISTED LIVING
305 S. Chestnut Avenue
Call today for a tour, 715.305.0409

Hughes Service
Ford
715-457-2114
HughesService.com
Family Owned Since 1935

Lonny R. Roberts
Owner - 618.580.3230
Roberts' Aviation
Consulting / Auditing LLC

Our Lady of Good Counsel
Pray for Us
St. John PCCW

BOSON Collaborate | Construct
Corporate | Worship | Eductation | Food | Medical
The Boson Company Inc
Collaborative Construction Management
BosonCo.com
715-384-3184

FRANE Body Shop
715-223-6570
franebodyshop@gmail.com
www.franebodyshop.com
N11517 Fairhaven Ave
Unity, WI 54488

Marshfield Monument
435 S. Central Ave.
715-384-5575
Brian Hopperdietzel
Owner

PRUSINSKI FAMILY FARM
Pastured Raised Meat
Hamburger Beef Roasts Berkshire Pork
pdfam@protonmail.com 715-207-0337

What we are is God's gift to us...
What we become is our gift to God.

Me & Mom's Catering & Cafe
Owner: Lori Mann
8213 Hwy 186 • Arpin, WI 54410
(715) 652-6545
meandmomscateringcafe.com